

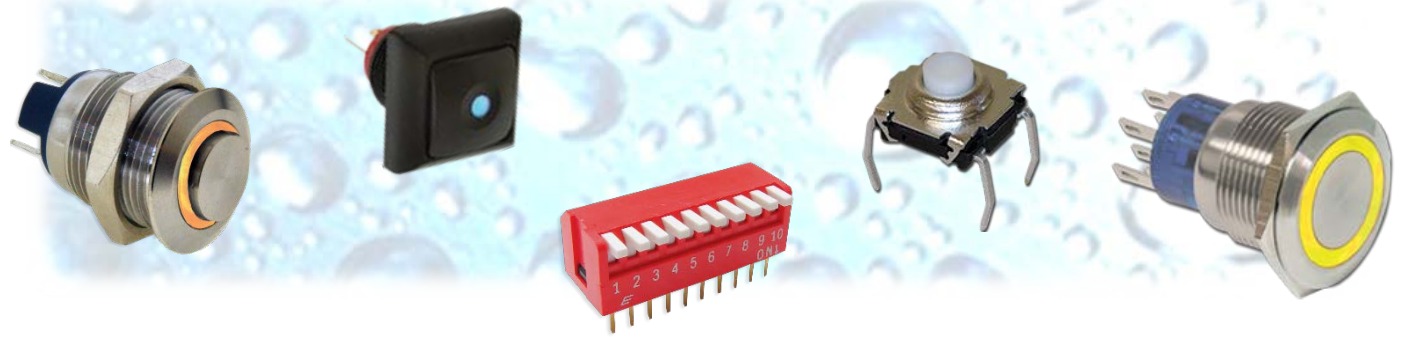

Sealed Switches

Product Training

Service ♦ **Selection** ♦ **Speed**

Introduction

Purpose

- Introduce designers, engineers and customers to E-Switch's wide range of sealed electro-mechanical switches, which includes the definition of process seal and IP rated seal, advantages of sealed switches, features and applications for various types of sealed switches.

Objective

- Define the meaning of process sealed and IP rated seal
- Provide overview of industry standard IP rating system
- Provide advantages of using a sealed switch
- Review E-Switch's categories of sealed switches along with typical applications

Content

- 18 pages

Process Seal or IP Rated Seal

What is the difference between a process sealed switch and an IP rated sealed switch?

PROCESS SEAL

A process sealed switch withstands a typical water washing procedure that takes place during the PCB assembly cleaning process to remove flux and other contaminants from the finished PCB assembly.

IP RATED SEAL

An IP rated sealed switch withstands various predefined levels of protection from dust and moisture. The predefined levels are established by the international classification system specified by the IEC60529 standard, known as the IP Rate.

PROCESS SEALED Tact Switches

Industry IP Rating Standard

IP Rating Standard

Some switch applications reside in uncontrolled environments where temperature, humidity level and airborne debris fluctuate at any given time. In these types of environments, it is recommended to utilize a sealed switch, which is specifically designed and manufactured to protect against the entry of foreign bodies and moisture.

Electro-mechanical switches can be sealed to different levels of effectiveness against intrusion from moisture and foreign bodies, like tools, fingers, dirt and debris.

The seal effectiveness level is ranked according to the international classification system specified by the IEC60529 standard, known as the IP Rate. **IP** stands for “**International Protection**” Rating or “**Ingress Protection**” Rating.

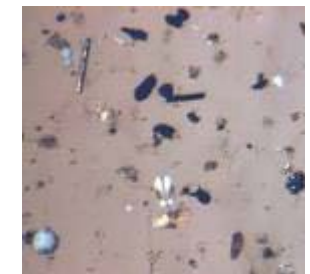

Code Definitions and Rating Chart

Code Definitions

This code consists of the letters "I" "P" followed by two digits. The first digit references solids protection, which ranges from 0 to 6. The second digit refers to liquids protection and ranges from 0 to 8. As an example, a switch rating would appear as IP67.

Each number is assigned a specific definition. Based on the chart to the right, a switch rated IP67 specifies solids protection as 6, which means that the switch is totally protected from dust penetration. The second digit specifies the liquids protection level as 7, which means that protection against effects of immersion from 15cm to 1m (6" to 40") or will pass a water submersion test at 40" (1 meter), for up to 30 minutes.

This chart can be found at e-switch.com, under Technical Information.

| IP Rating Chart | | | |
|---|--|-----------------------------------|--|
| First Number | Definition | Second Number | Definition |
| <i>Protection against solid objects</i> | | <i>Protection against liquids</i> | |
| 0 | No protection | 0 | No protection |
| 1 | Protected against solid objects over 50mm (e.g. accidental touch by hands) | 1 | Protected against vertically falling drops of water |
| 2 | Protected against solid objects over 12mm (e.g. fingers) | 2 | Protected against direct sprays up to 15° from the vertical |
| 3 | Protected against solid objects over 2.5mm (e.g. tools and wires) | 3 | Protected against direct sprays up to 60° from vertical |
| 4 | Protected against solid objects over 1mm (e.g. tools, wires and small wires) | 4 | Protected against sprays from all directions - limited ingress permitted |
| 5 | Protected against dust - limited ingress (no harmful deposit) | 5 | Protected against low pressure jets if water from all directions - limited ingress permitted |
| 6 | Totally protected against dust | 6 | Protected against strong jets of water (e.g. for use on shipdecks - limited ingress permitted) |
| | | 7 | Protected against the effects of temporary immersion between 15cm and 1m. Duration of test 30 min. |
| | | 8 | Protected against long periods of immersion under pressure |

Advantages of Using A Sealed Switch

Why use a sealed switch?

- Protects switch functionality at which it has been rated
- Develop to withstand rugged use and harsh environmental elements
- Prevents premature switch failure
- Protects switch against accidental spillage
- RoHS compliant

Types of Sealed Switches

Toggle

Rocker

Dip

Slide

Rotary Dip

Pushbutton

Anti-vandal

Tactile

Illuminated Styles

Rocker

Pushbutton

Anti-vandal

Tactile

Sealed Toggle Switches & Applications

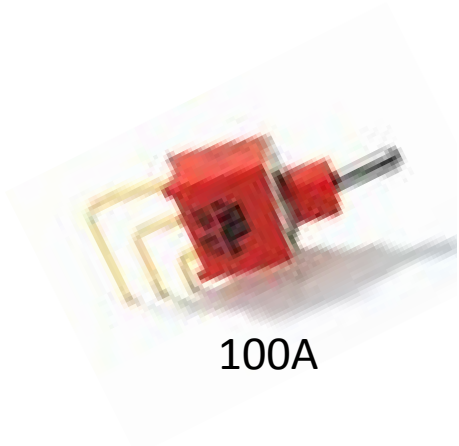

100A

200A

200B

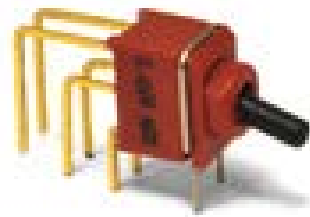

200U

Rated IP67

Mounting Options

- Vertical mount
- Right angle mount
- Surface mount

Applications

- Telecommunication
- Instrumentation
- Medical equipment
- Networking equipment
- Handheld devices

Sealed Rocker Switches & Applications

400A/IP67

400B/IP67

R7/IP67

Rated IP55 to IP67

RBW2/IP66

WB2/IP55

Applications

400A / 400B / R7

- Industrial Equipment
- Marine Transportation
- Construction Equipment
- Agricultural Equipment
- Recreational Vehicles
- Lawn and Garden Equipment

RBW2 and WB2

- Commercial Appliances
- Electrical Housewares
- Floor Care Appliances
- Industrial Controls
- Medical Equipment
- Household Appliances/White Goods

Sealed Slide Switch & Applications

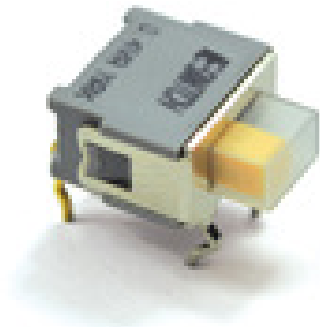

500R

Rated IP67

Applications

- Telecommunication
- Instrumentation
- Medical equipment
- Computer Peripherals
- Audio/Visual equipment
- Consumer Electronics

Sealed Dip Switches & Applications

KAE*
Low Profile

KAN*
Low Profile

KAP*
Piano

KAS*
Slide Dip

Process Sealed

*Top Tape Seal Optional

Style Options

- Low profile
- Piano
- Slide

Applications

- Garage door openers
- Controllers
- Telecommunication
- Test and Instrumentation equipment
- Audio/Visual equipment
- Medical equipment

Sealed Rotary Dip Switches & Applications

RDM

RDT

Rated IP67

SRJ*

SRM*

SRT*

Process Sealed

*Top Tape Seal Optional

Applications

- Telecommunication
- Test and instrumentation devices
- Medical equipment
- Networking equipment
- Handheld devices

Sealed Pushbutton Switches & Applications

LA / IP65

700A

800A

800B

800U

Rated IP67

Applications

- Telecommunication
- Networking equipment
- Audio/Visual equipment
- Instrumentation
- Medical equipment
- Houseware appliances

RP8100

RP8200

RP8300

RP8400

RP8500

RP8600

Sealed Anti-vandal Switches & Applications

PV0

PV1

PV2

PV3

PV4

PV5

PV6

PV7

PV8

PV9

Rated IP65

PVL

ULV4

ULV7

ULV8

Rated IP67

Applications

- Vending kiosk
- Ticket dispensers
- Security Devices
- Industrial controls
- Medical equipment
- Audio/Visual equipment

Sealed Tactile Switches & Applications

TL6100

TL6105

TL6110

TL6120

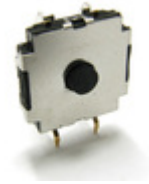

TL6190

TL6700

Process Sealed

Styles

- Through hole
- Earth ground terminal
- Right angle mount
- Surface mount
- Illumination

TL52

TL6200

TL6210

TL6215

Rated IP67

Applications

- Portable handheld devices
- Consumer electronics
- Telecommunication
- Medical equipment
- Audio/visual equipment
- Test equipment and Instrumentation

Resources

www.e-switch.com

Product Catalog Training Where to Buy

Catalog by Type
Catalog by Features
Cap Options

Cap Options
Illuminated
Long Life
Low Profile
Miniature
Panel Mount
Power Rated
Right Angle
Sealed
Surface Mount

Request Sample/Quote Request Distributor Stock Check

- Surface mount design
- Top tape seal option
- Tube or tape and reel packaging

SRT Series Rotary DIP Switches

- 4x1 pin layout
- Through hole and right angle mount designs
- Top tape seal option
- Tube packaging

TL52 Series Sealed Radial Lead Tact Switch

- 8mm x 8mm tactile switch
- 160 ± 50; 260 ± 50 gram force options
- Through hole mount design
- IP67 sealed

| Series | Model | Actuator | Operating Force | Contact Material |
|--------|-------|-----------|-----------------|------------------|
| TL | 52 | A 12mm | F160 160g | Q Silver |

Resources

www.e-switch.com

Contact Us Catalog Request **Sample/Quote Request** Distributor Stock Check

Extranet Login

E-SWITCH®

Search Part No, Drawing, Series **GO**

Product Catalog E-Cross™ Where to Buy Technical Information About E-Switch

800.867.2717

INTRODUCING... E-Switch Virtual Solutions

Our complete array of anti-vandal switches... at your fingertips!

CLICK HERE to interact with our virtual solutions

E-SWITCH®

3D Drawings

Request 3D Drawings

Product Matrix

Summary

- E-Switch provides both process sealed and IP rated switches rating from IP55 to IP67.
- A process seal can withstand the normal wash procedure used in the PCB assembly process.
- Seal effectiveness level is ranked according to the international protection rating or ingress protection rating, known as the IP rate.
- The IP code has two digits; the first digit specifies the solids (dust/particles) protection level and the second digit specifies the liquids protection level.
- A sealed switch protects switch functionality, can withstand rugged use and harsh environmental elements, prevents premature failure, prevents against accidental spillage, and is RoHS compliant.
- E-Switch provides numerous sealed switches from toggle, rocker, slide, dip, rotary dip, pushbutton, anti-vandal and tactile. Many of the switch types offer multiple illumination options.
- Specific product details on sealed switches can be found at e-switch.com.